

**SCHEDULE OF JOINERY**

D DOOR	150X230	
D2 DOOR	75X200	1
W WINDOW	132.5X120	
WI WINDOW	90X120	
Scrutiny		
V VENTILATOR	180X60	
V1 VENTILATOR	120X60	
V2 VENTILATOR	90X60	
RS ROLLING SHUTTER	230X230	
CG COLLAPSABLE GATE	200X230	D.P.
J R.C.C.JALI	200X120	
SJ STAIRCASE JALI		

**NOTES**

- 1 ALL DIMENSIONS ARE IN CENTIMETERS
- 2 FIGURED DIMENSIONS SHALL BE FOLLOWED
- 3 WALL THICKNESS MAY BE MODIFIED BASED ON THE NATURE OF MASONRY WALL PROPOSED FOR CONSTRUCTION.
- 4 COLUMNS BEAMS AND FOUNDATIONS ETC, MAY BE ADOPTED AS PER THE STRUCTURAL DESIGN
- 5 FOR REF FILE NO TPI/42432/95

**AREA CALCULATION**

TOTAL EXTENT	589.46 M <sup>2</sup>
<b>F.S.I</b>	
GROUND FLOOR	221.00 M <sup>2</sup>
FIRST FLOOR	221.00 M <sup>2</sup>
SCOND FLOOR	221.00 M <sup>2</sup>
TOTAL	663.00 M <sup>2</sup>
<b>NON F.S.I</b>	
STAIRCAS HEAD ROOM	18.50 M <sup>2</sup>

F.S.I. 1.12

**REFERENCE**

- PROPOSED SITE BOUNDARY
- PROPOSED CONSTRUCTION
- EXISTING ROAD

**TAMILNADU HOUSING BOARD**

DESIGN OF SHOPS CUM OFFICE  
BUILDING R.S. NO 1607 PT BLOCK NO 33  
C.I.T. COLONY MYLAPORE.  
RENUMBERED AS T.S. NO 1595/177E

SCALE 1:100  
DRAWN: [Signature]  
CHECKED: [Signature] Sd/ (15-2-96) ASST ARCHITECT

Sd/ (19-2-96) TOWN PLANNER Sd/ (19-2-96) SENIOR PLANNER

SD No. 17 96  
[Signature] Sd/ (19-2-96) CHIEF ENGINEER

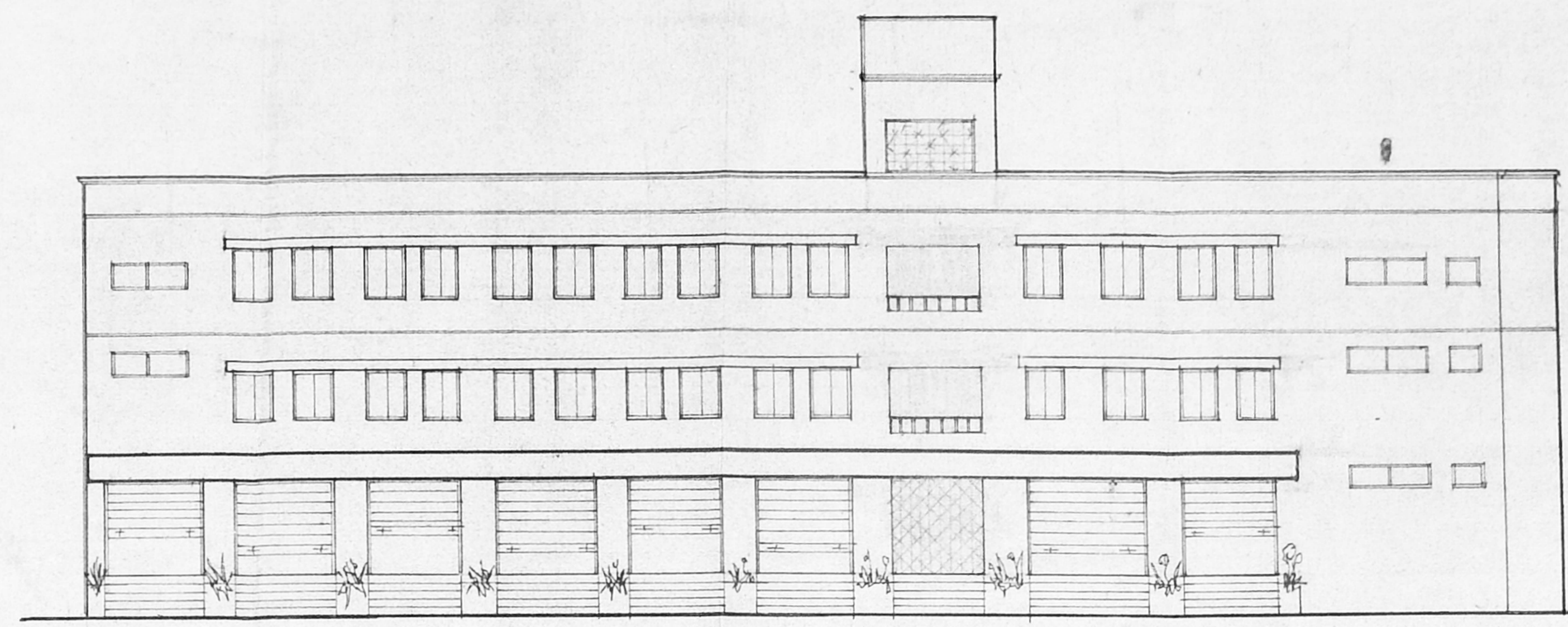

ELEVATION

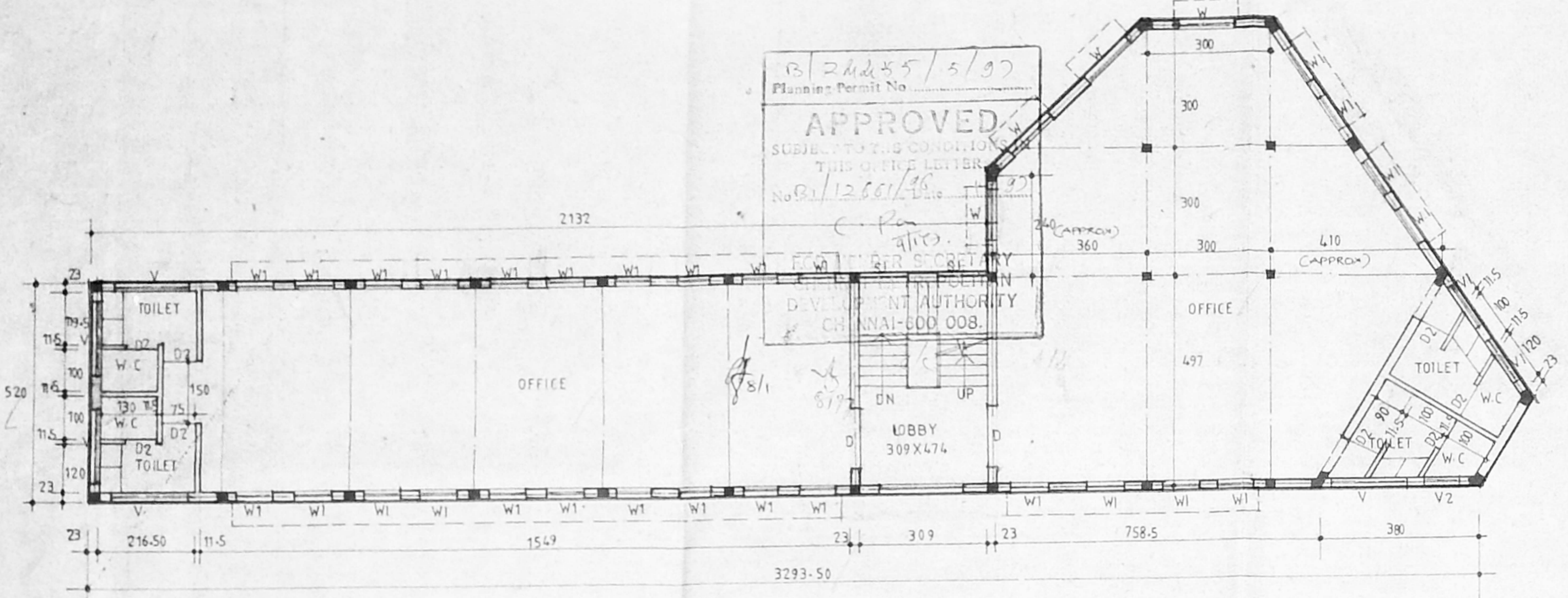

FIRST SECOND FLOOR PLAN

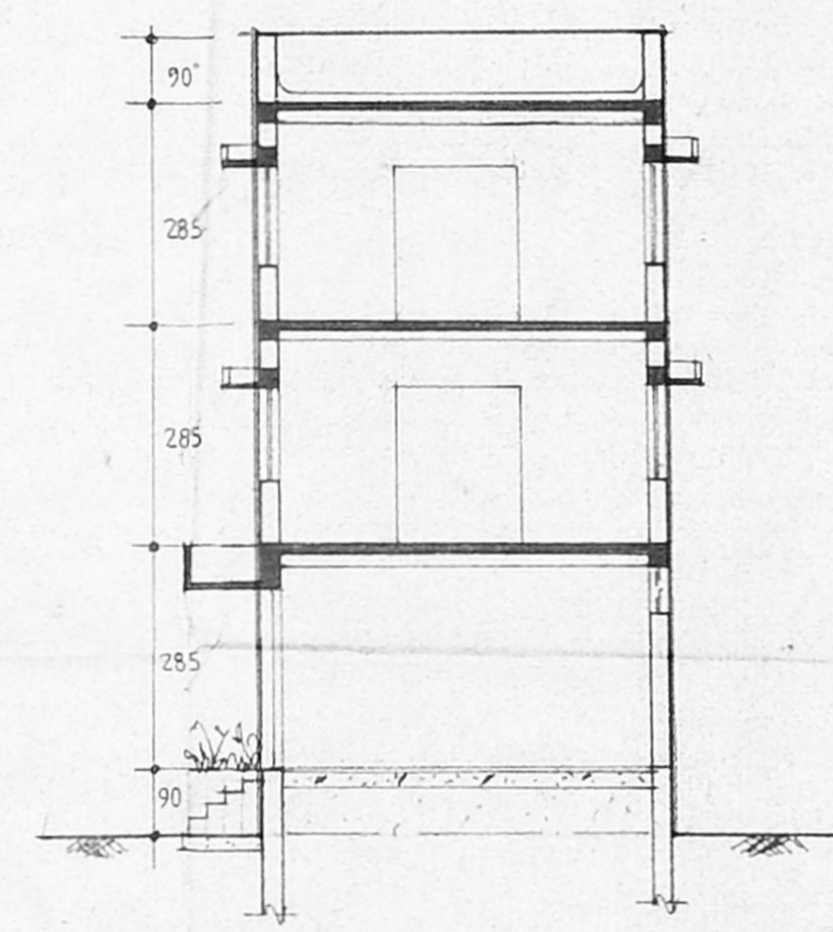

SECTION-X X-

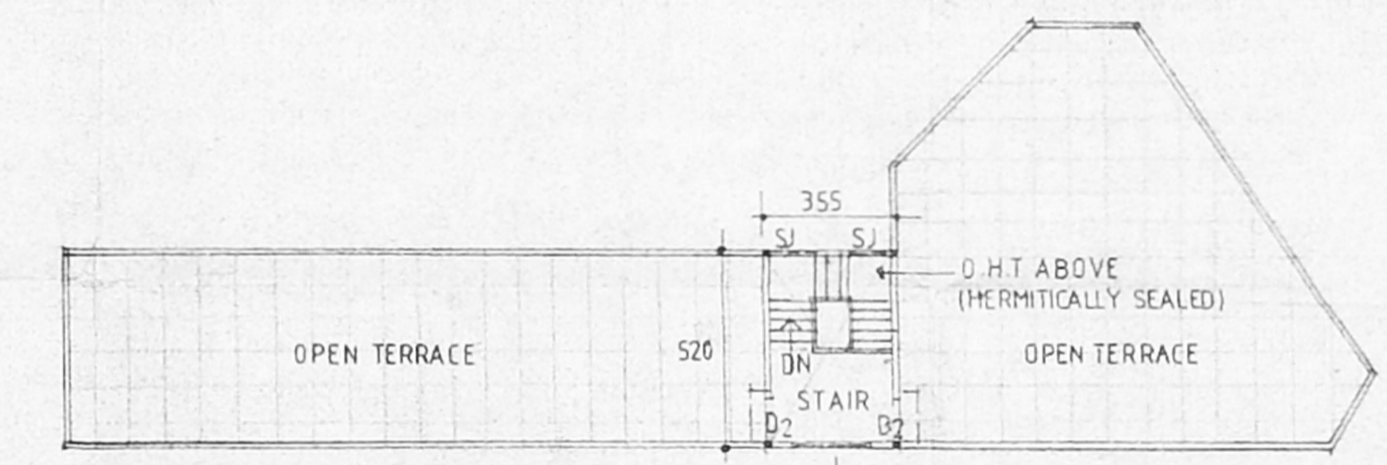

TERRACE FLOOR PLAN

SCALE 1:200

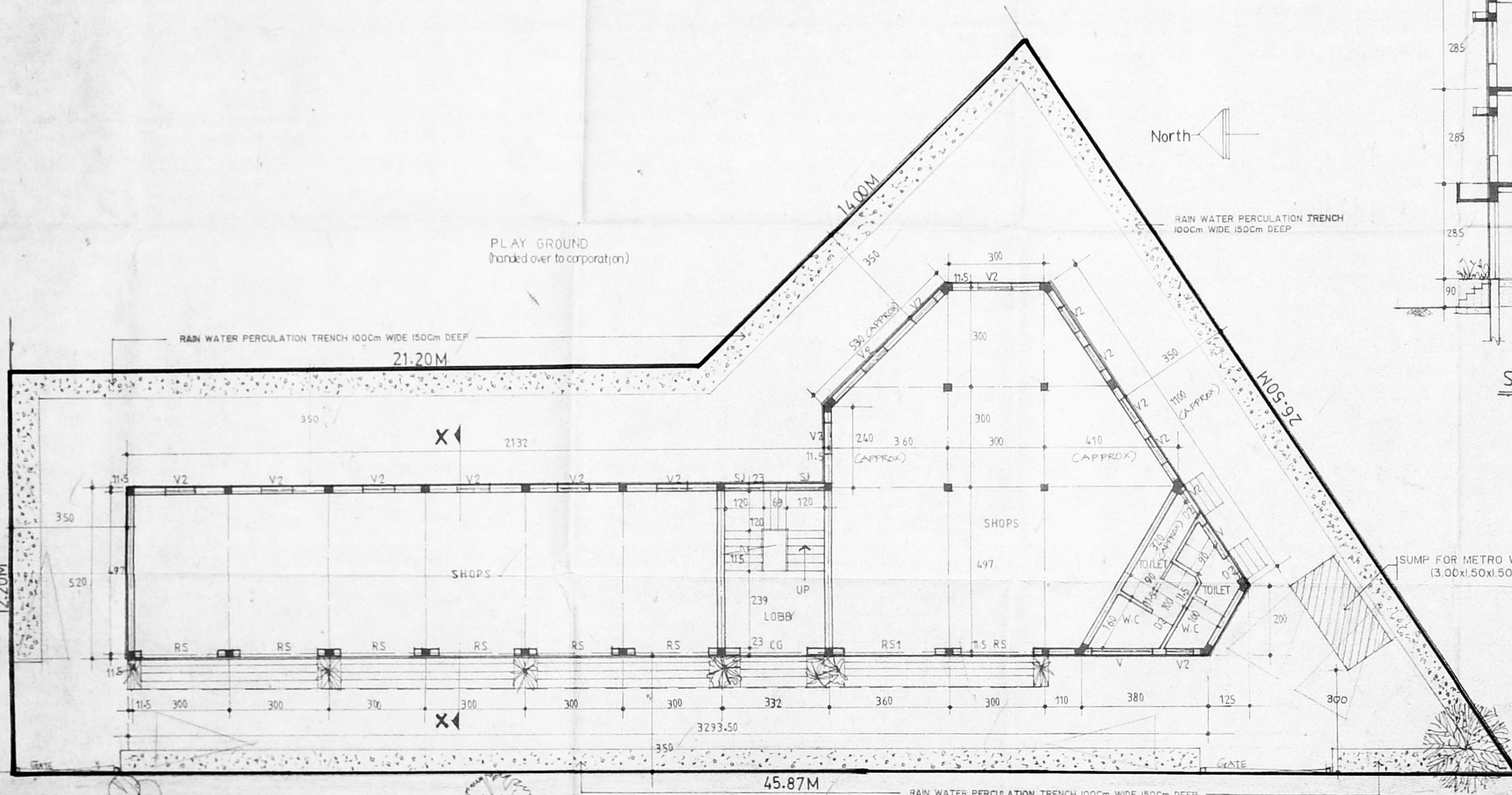

SITE PLAN CUM GROUND FLOOR PLAN

**DETAILS OF RAIN WATER PERCOLATION TRENCH**

- NOTE:
1. THE CONCRETE PAVING ALL AROUND THE BUILDING HAS TO BE SLOPED AT 1:20 (ONE VERTICAL, TWENTY HORIZONTAL) TOWARDS THE PEBBLE BED.
  2. DWARF WALL IN MASONRY OF 7.50 CM HEIGHT AT THE ENTRANCE.

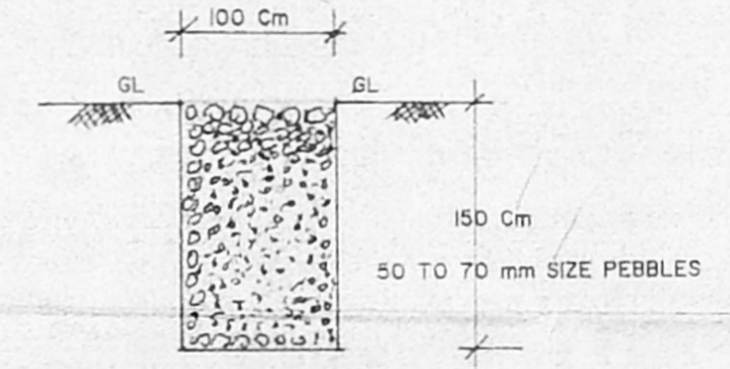

AMENDED AS PER THE E.E. & ADO, NANDANAM DIVISION, Lt, N°-ND/T.P./4543/95, DATED 26-9-96& 8-11-96.

[Signatures and stamps]

TRUE COPY  
[Signatures]

EXECUTIVE ENGINEER AND ADMINISTRATIVE OFFICER, NANDANAM DIVISION, Tamil Nadu Housing Board, Madras - 600 035